

MAGGIE'S
ROAD SAFETY
EDUCATION

WACKY TOWN

COLOURING BOOK

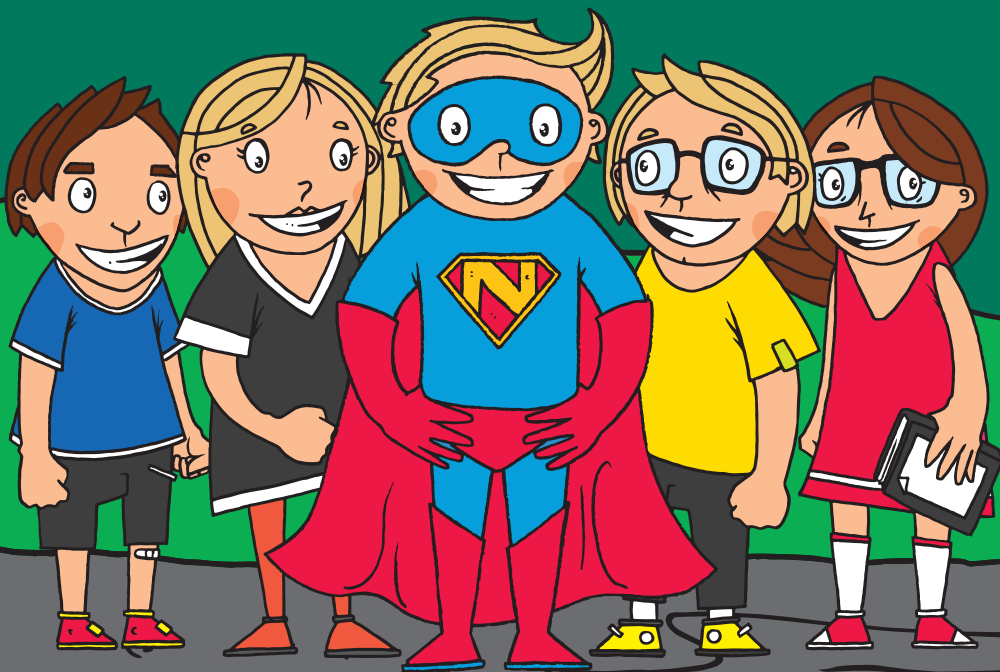

MEET THIS GROUP OF FRIENDS
AND YOU WILL LEARN...



WHEN YOU PLAY ON THE STREET,
YOU CAN END UP IN THE HOSPITAL.



THEREFORE, PREFER THE PLAYGROUND,
MEADOW, OR SKATING RINK.

HI, MY NAME IS JOHN.
I LIKE TO RIDE MY BIKE.



Route for
pedestrians
only



Route for pedal
cyclists only



Riding of pedal
cycles prohibited



PUT YOUR HELMET ON WITHOUT ASKING,
ONLY A HELMET WILL PROTECT YOUR HEAD.

IT IS SAFE TO RIDE ON

.....!



Route for
pedestrians
only



Route for pedal
cyclists only

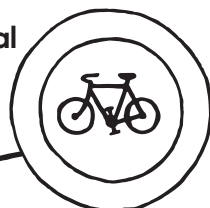

Riding of pedal
cycles prohibited

WHERE CAN HONZA RIDE
HIS BIKE SAFELY?

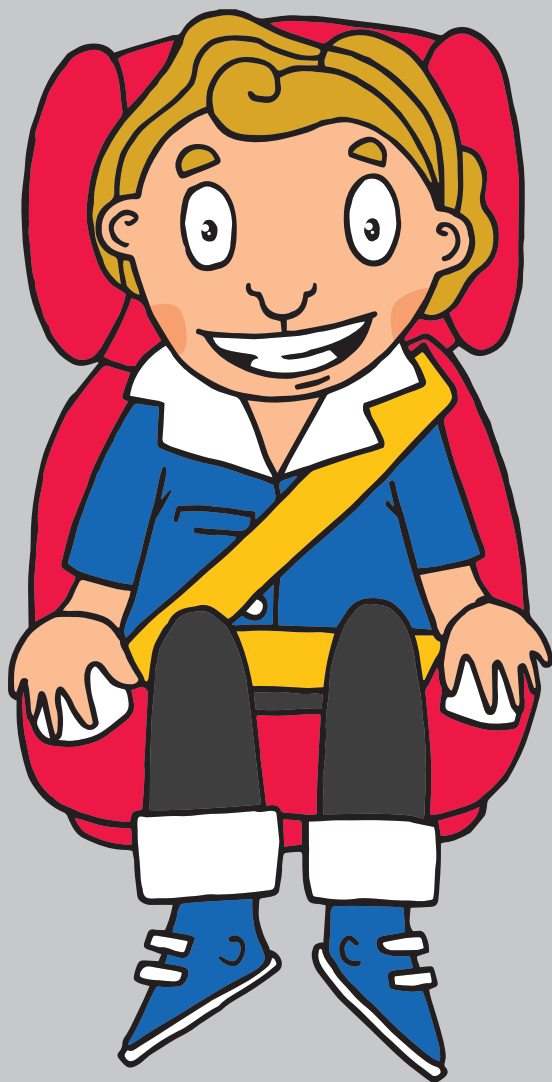

A LOYAL FRIEND IN THE CAR,
I LIKE MY SEAT.



FIND FIVE DIFFERENCES
IN THE PICTURE. CIRCLE THEM.

I'M THE ROAD SAFETY SPIRIT.



WHAT I LEARNED TODAY,
IS WHERE ARE THE PLACES TO PLAY.
DEFINITELY NOT ON THE STREET,

COLOUR ME IN.



ONLY RASCALS ARE THERE.
I'LL GO TO THE PLAYGROUND,
I'LL BE SAFE THERE.

I'M TOM.

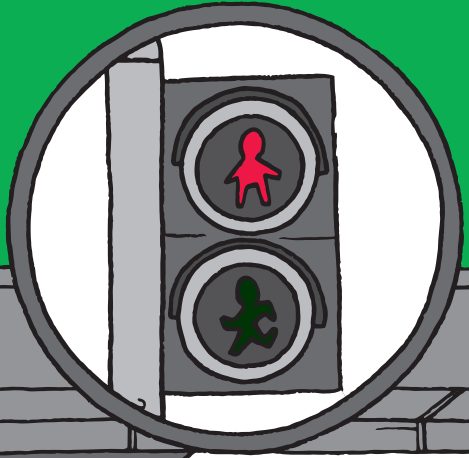

PEDESTRIAN, WATCH OUT, RED!
IT'S NOT MEANT FOR YOU!

NOW I CAN.

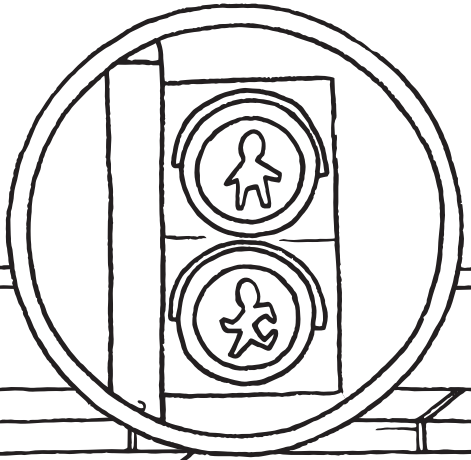

Colour the traffic light correctly.

WHEN THE GREEN LIGHT COMES ON,
YOU CAN CROSS QUICKLY.

THEY CALL ME MIKE.
I LIKE MOTORCYCLES.



BEFORE YOU KNOW IT,
AN ACCIDENT HAS HAPPENED.



ENTER EMERGENCY PHONE NUMBER.

ROBERT, TAKE A RIDE.



IF A DRIVER IS CLUMSY,
HE'LL SPRAY YOU WITH MUD.

ROBERT, SLOW DOWN.

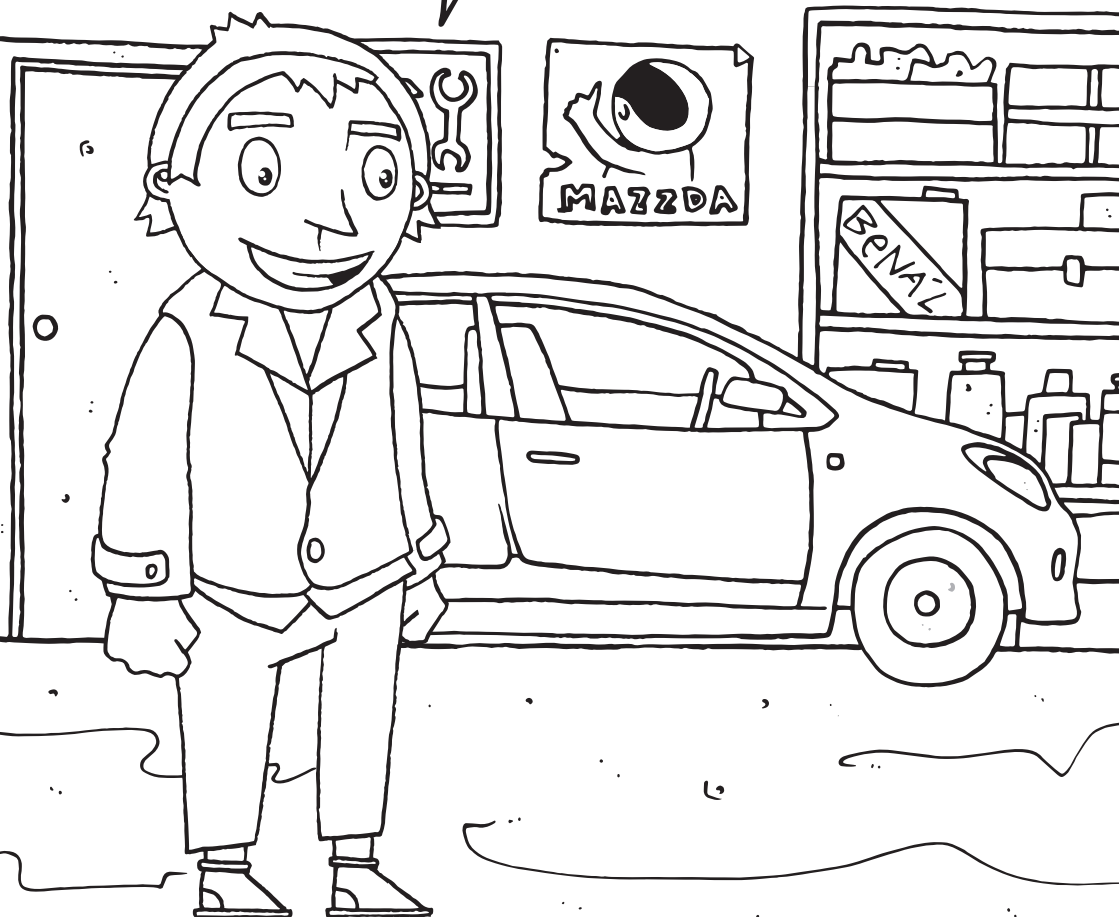

IF A DRIVER IS CLUMSY,
THE BUMP ON HIS HEAD WILL BE HUGE.

HI, MY NAME IS BECKY.



Main road

**Route for
pedestrians only**

Zebra crossing

Zebra crossing ahead

Stop, give way

Give way

No pedal cycles

No vehicles

**TRAFFIC SIGNS HELP
CONTROLLING TRAFFIC.**

HELP ME PLEASE.

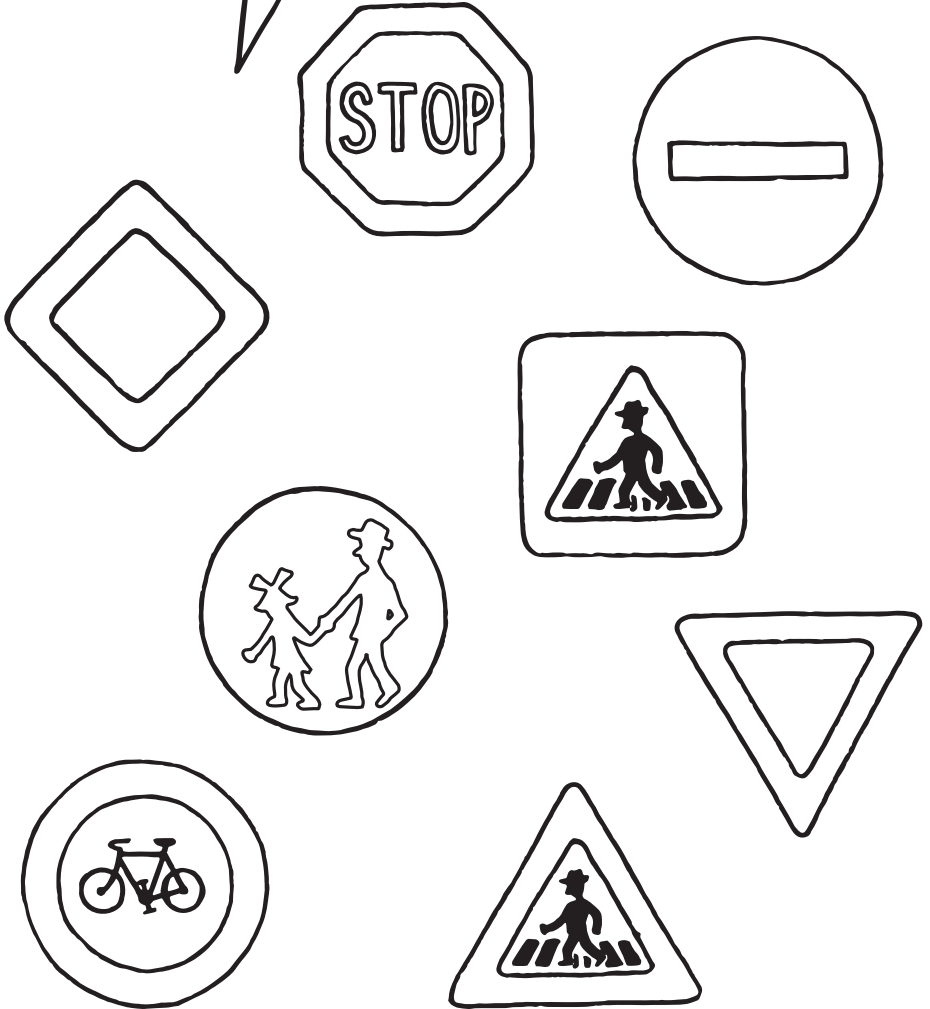

ASSIGN TRAFFIC SIGN NAMES
TO TRAFFIC SIGN IMAGES.



AFTER ALL EVERY KID KNOWS,
TO CROSS THE ROAD CAREFULLY.

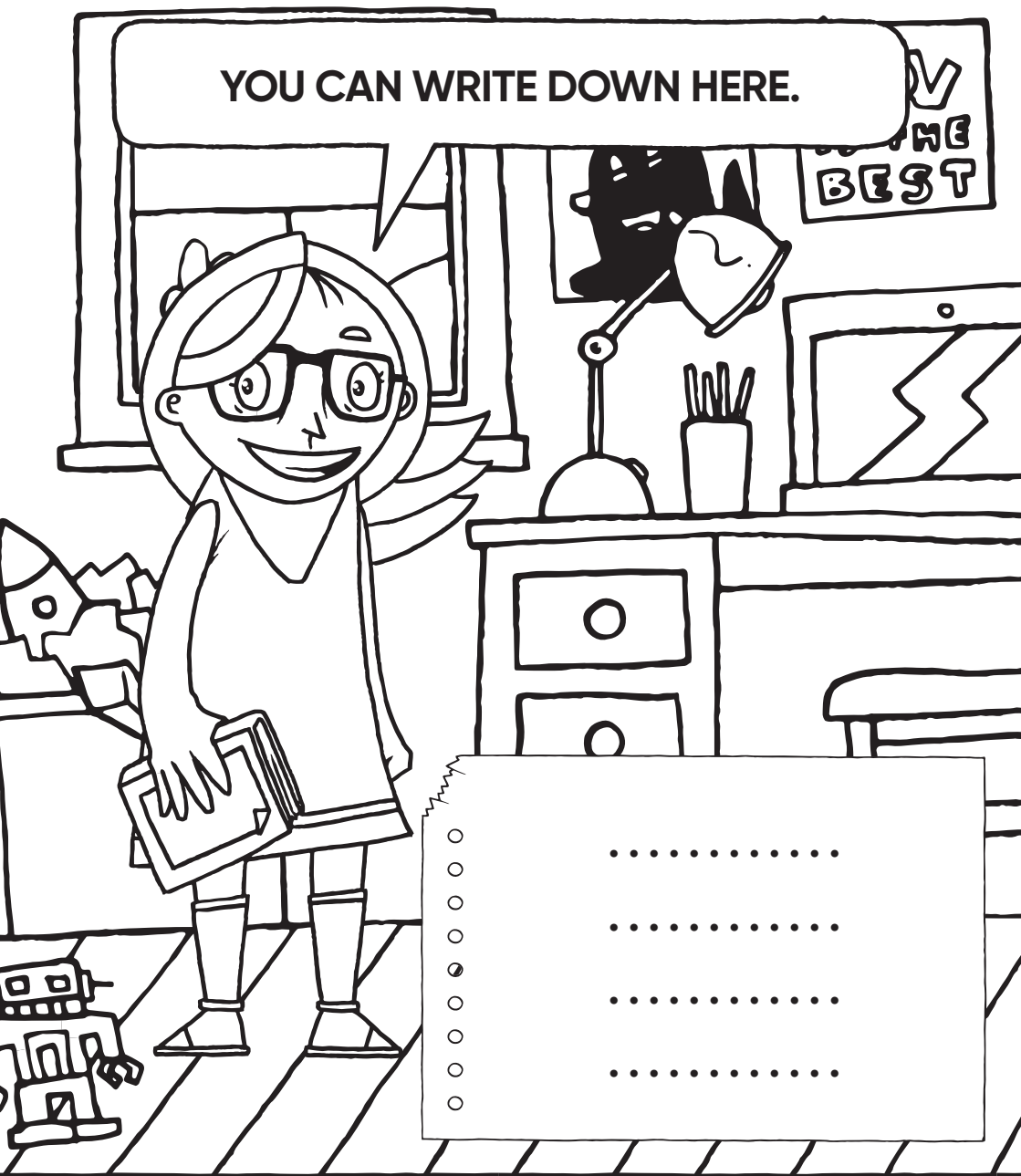

WHEN YOU CROSS ON THE ZEBRA
CROSSING, NO HARM WILL COME TO YOU.

MAGGIE'S
ROAD SAFETY
EDUCATION

WACKY TOWN

COLOURING BOOK



Illustrations: Ondřej Mašek, Bezpečně na silnicích o.p.s.